



VACANT LAND FOR SALE
(Development Opportunity - 35 Acre Subdivision)

Location: Station Grounds Subdivision

Legal: 26 LOTS PLAN 55901 PLTO (N. Div)

Site Size:
Approx. 35 Acres

Existing Land Use:
Industrial Heavy Zone

Planning Needs:
Undeveloped Land, servicing required

Price:
As per the City of Thompson Land Sale Parameters.

FMI Contact:
Jessica Mills, Director of Planning and
Community Development
Phone: (204) 677-7922, jmills@thompson.ca

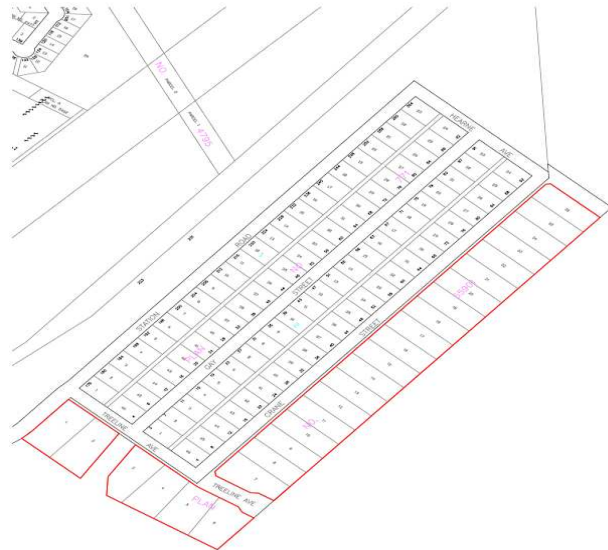

The subject property is to be sold on an "as is", "where is" basis. The above data is considered to be basic approximate information only and is not intended to fully describe the subject property. Any interested party should satisfy themselves as to the suitability of this property for their purposes. The City provided no representations or warranties of any kind whatsoever.

Drawing is not to scale.